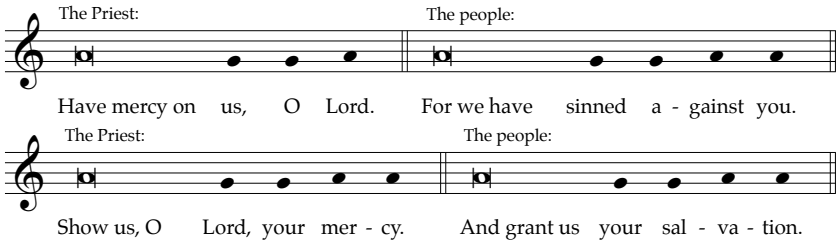
The Priest:
The people:
Have mercy on us, O Lord. For we have sinned a - gainst you.
The Priest:
The people:
Show us, O Lord, your mer - cy. And grant us your sal - va - tion.